

# Central Park Core

EVENT LAWN & PUMPHOUSE AREA

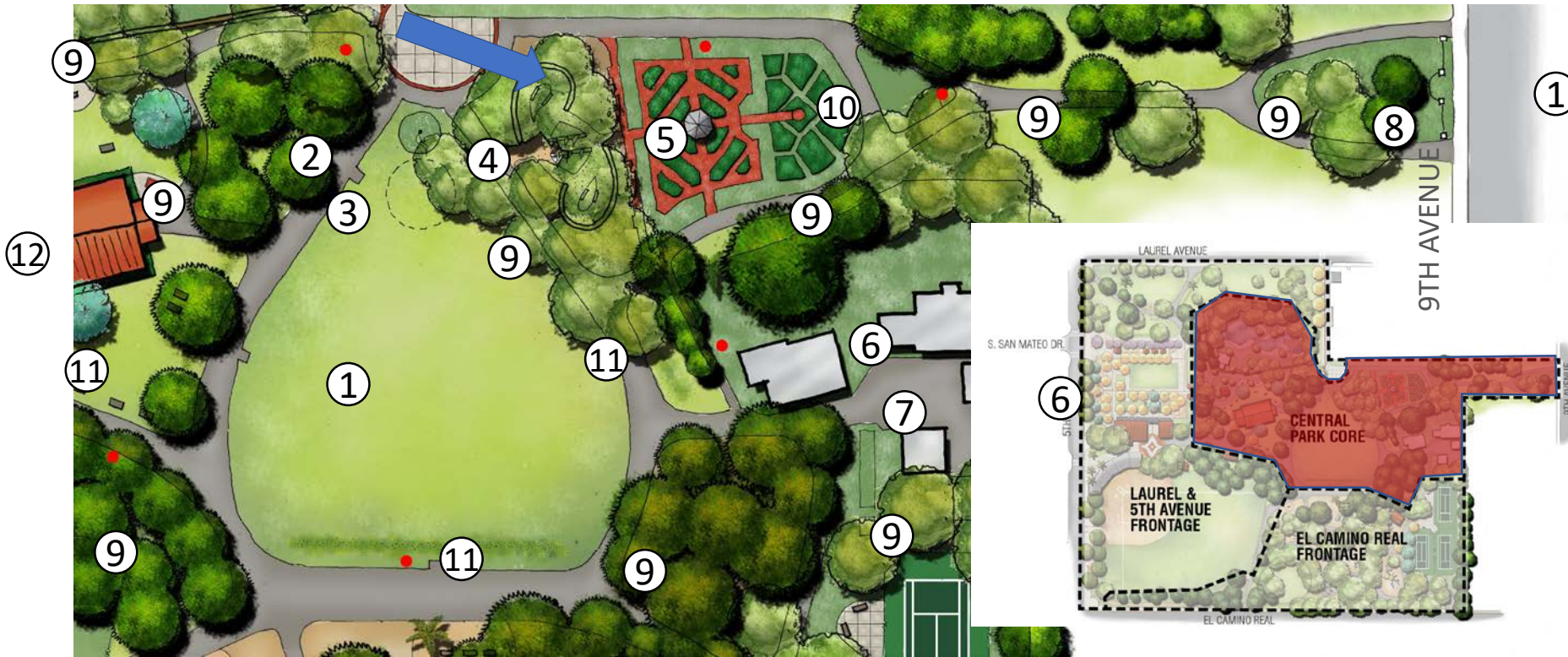

Attachment 1

● INTERPRETIVE EXHIBIT/ART NODE

- |  |   |
|--|---|
| 1. Existing event lawn                   | 7. New maintenance storage building         |
| 2. New flag and monument location        | 8. 9 <sup>th</sup> Avenue entry signage     |
| 3. Mobile bandstand location             | 9. Existing trees, preserved                |
| 4. Site of future Fallen Heroes Memorial | 10. Existing dog sculpture, preserved       |
| 5. Existing Rose Garden preserved        | 11. Bioswales                               |
| 6. Preserved Kohl Pumphouse              | 12. New Jim Chalmers Rotary picnic pavilion |

## Central Park Adopted Master Plan





Photos of Existing Site