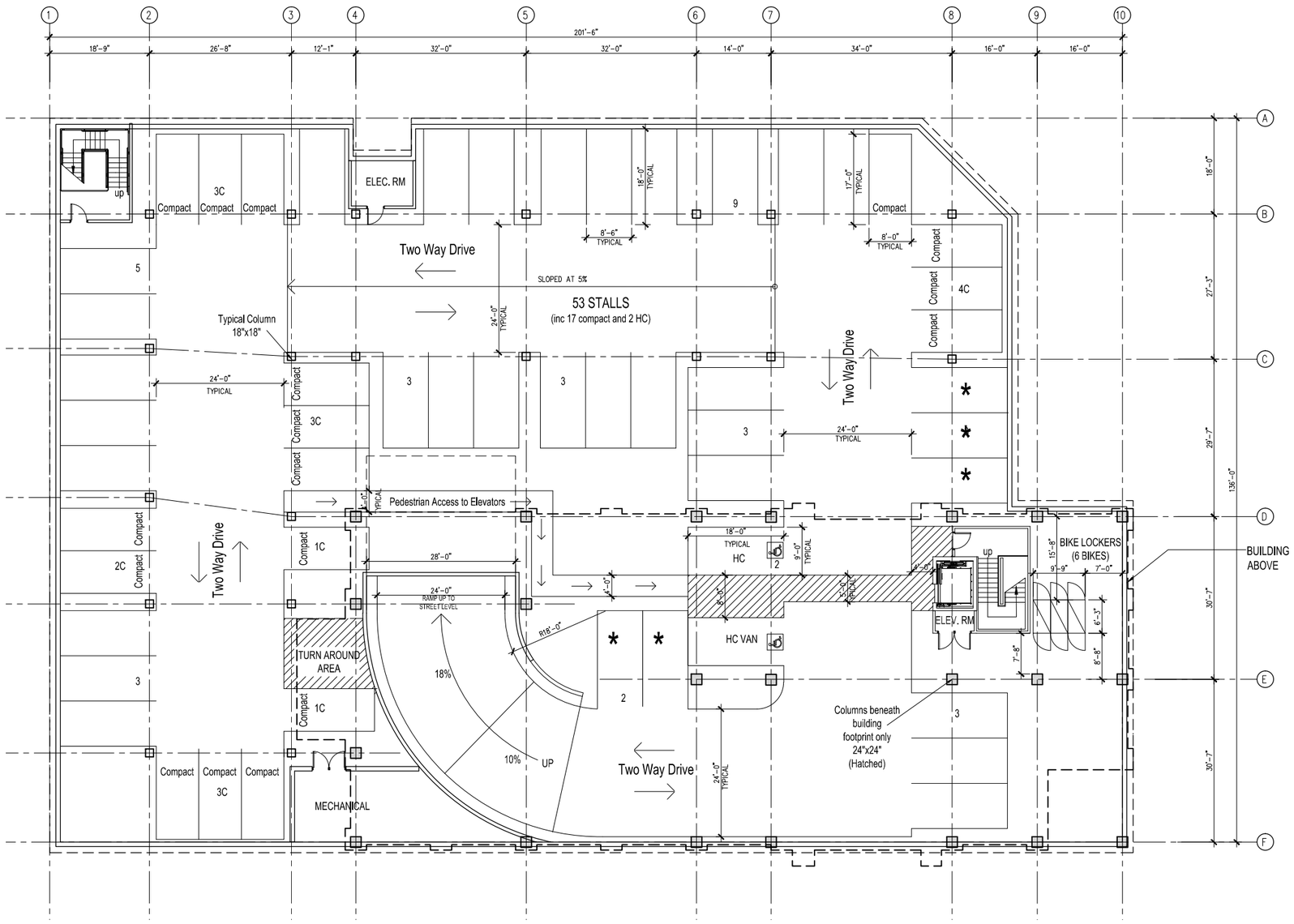

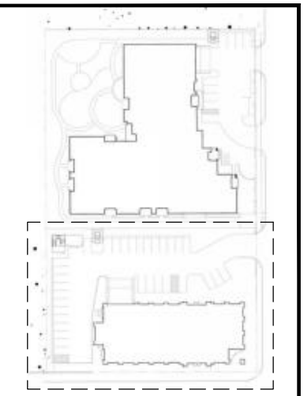

* Prefered parking for car/vanpool, low-emitting, and fuel-efficient vehicles (per Cal Green Requirements)

BASEMENT PARKING SPACES

HC	2
STANDARD	34
COMPACT	17
TOTAL	53 stalls

All parking stall dimensions comply with the standards above.
* Exception - placing the column 7' back from the edge of drive isle creates problems for opening car doors and results in undesirable long spans for structural beams across driveways.

0' 10' 20' 40'

SCALE: 1" = 10'-0"

DES ARCHITECTS ENGINEERS

399 Bradford Street
Redwood City, Ca. 94063
Tel: (650) 364-6453
Fax: (650) 364-2618
www.des-ae.com

twa
TRANS WORLD ASSURANCE

885 South El Camino Real
San Mateo, CA 94402

CENTRAL PARK SOUTH

885 South El Camino Real
San Mateo, CA 94402

ISSUE:	DATE:	DESCRIPTION:
	11/10/2014	Revised planning application
	01/29/2015	Revised planning application
	03/16/2015	Revised planning application
	05/06/2015	Revised planning application

DRAWN BY:

REVIEWED BY:

APPROVED BY:

DES PROJECT NO.:

BASEMENT PARKING PLAN

© 2014

14

SHEET NO.

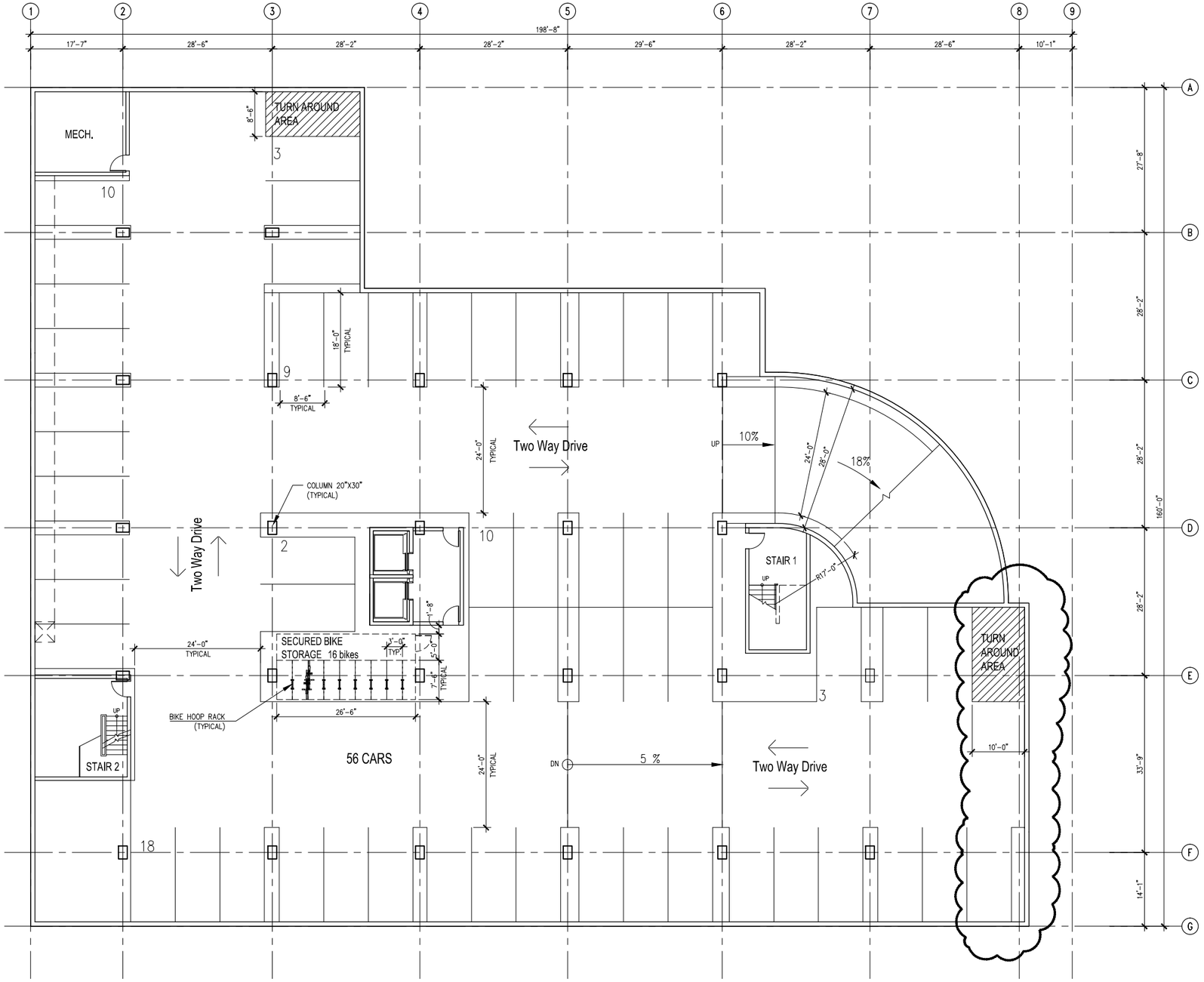

BASEMENT L2 PARKING SPACES

STANDARD	56
TOTAL	56 stalls

All parking stall dimensions comply with the standards above.
* Exception - placing the column 7' back from the edge of drive isle creates problems for opening car doors and results in undesirable long spans for structural beams across driveways.

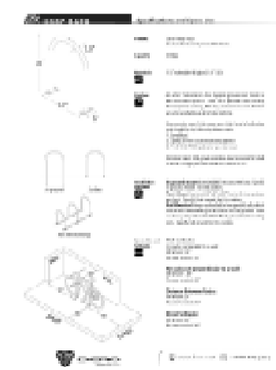

BIKE HOOP RACK

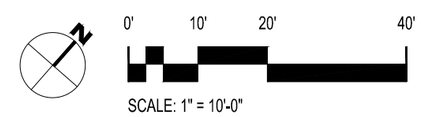

SCALE: 1" = 10'-0"

DES ARCHITECTS ENGINEERS

399 Bradford Street
Redwood City, Ca. 94063
Tel: (650) 364-6453
Fax: (650) 364-2618
www.des-ae.com

TRANS WORLD ASSURANCE

885 South El Camino Real
San Mateo, CA 94402

CENTRAL PARK SOUTH

885 South El Camino Real
San Mateo, CA 94402

ISSUE:	DATE:	DESCRIPTION:
	11/10/2014	Revised planning application
	01/29/2015	Revised planning application
1	03/16/2015	Revised planning application

DRAWN BY:

REVIEWED BY:

APPROVED BY:

DES PROJECT NO.:

BASEMENT PARKING PLAN L2

© 2014

30

SHEET NO.

Mar 15, 2015 - 1:47pm djedkins P:\TransWorld\9th-ElCamino\9947001\Dwg\Arch\30-Residential Basement Floor Plan L2.dwg

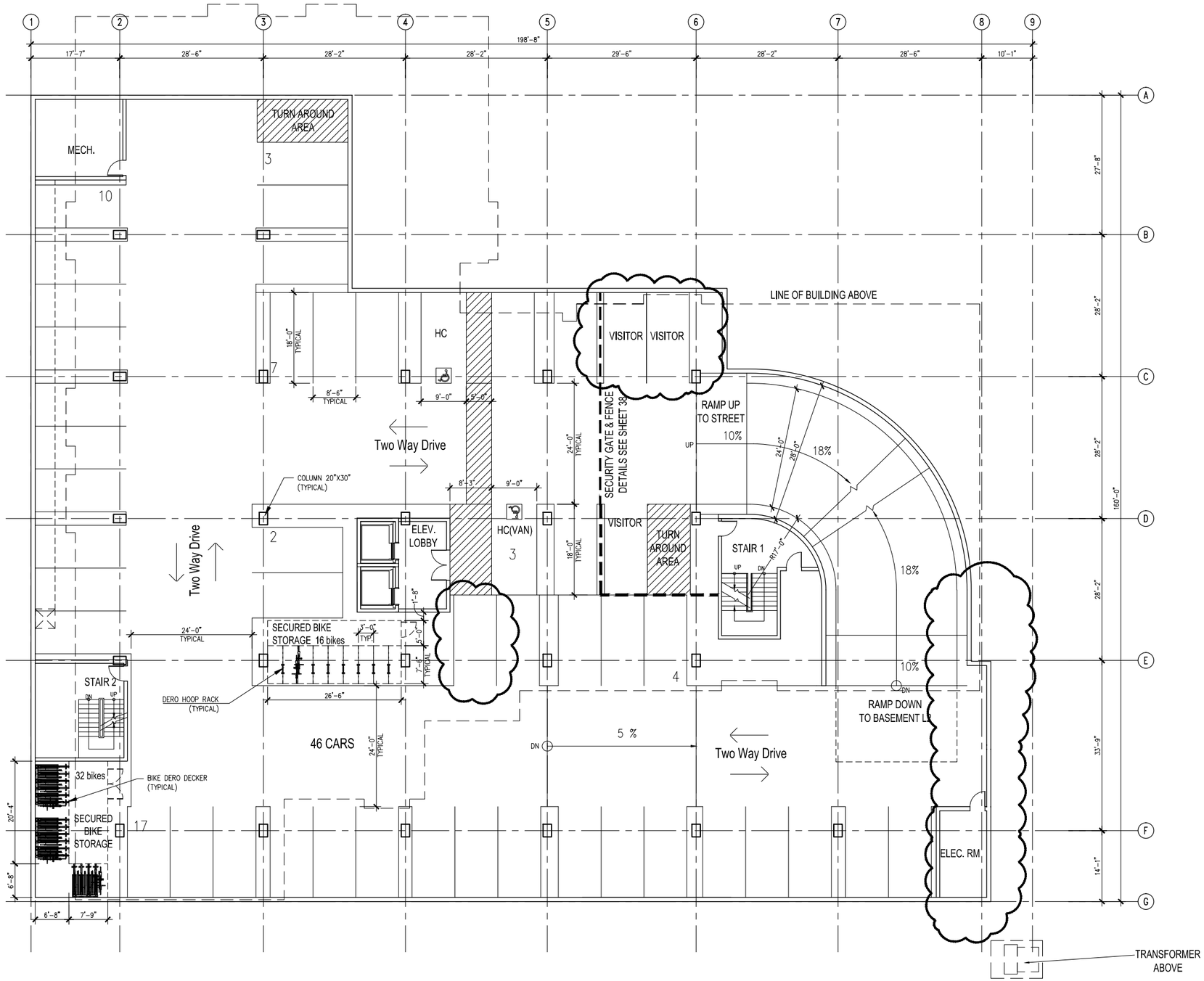

BASEMENT L1 PARKING SPACES

HC	2
STANDARD	44
TOTAL	46 stalls

DERO DECKER

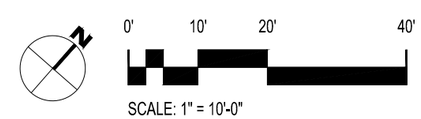

SCALE: 1" = 10'-0"

DES ARCHITECTS ENGINEERS

399 Bradford Street
Redwood City, Ca. 94063
Tel: (650) 364-6453
Fax: (650) 364-2618
www.des-ae.com

TRANS WORLD ASSURANCE

885 South El Camino Real
San Mateo, CA 94402

CENTRAL PARK SOUTH

885 South El Camino Real
San Mateo, CA 94402

ISSUE:	DATE:	DESCRIPTION:
	11/10/2014	Revised planning application
	01/29/2015	Revised planning application
1	03/16/2015	Revised planning application

DRAWN BY:

REVIEWED BY:

APPROVED BY:

DES PROJECT NO.:

BASEMENT PARKING PLAN L1

© 2014

31

SHEET NO.

Mar 15, 2015 - 1:50pm djedkins P:\TransWorld\9th-ElCamino\9947001\Dwg\Arch\31-Residential Basement Floor Plan L1.dwg