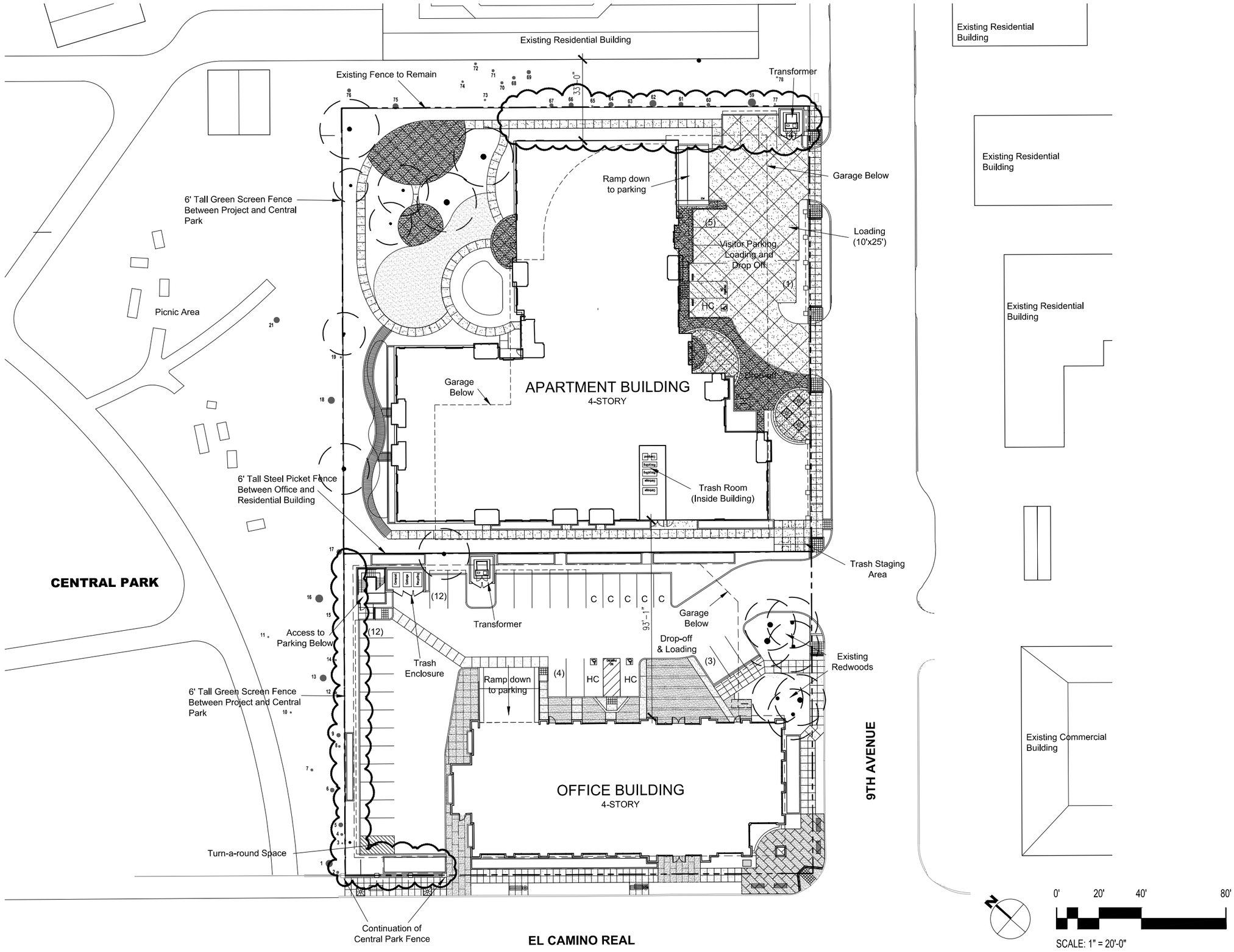

DES ARCHITECTS ENGINEERS

399 Bradford Street
Redwood City, Ca. 94063
Tel: (650) 364-6453
Fax: (650) 364-2618
www.des-ae.com

TRANS WORLD ASSURANCE

885 South El Camino Real
San Mateo, CA 94402

CENTRAL PARK SOUTH

885 South El Camino Real
San Mateo, CA 94402

ISSUE:	DATE:	DESCRIPTION:
	11/10/2014	Revised planning application
	01/29/2015	Revised planning application
1	03/16/2015	Revised planning application

DRAWN BY:

REVIEWED BY:

APPROVED BY:

DES PROJECT NO.:

OVERALL REFERENCE SITE PLAN

© 2014

5

SHEET NO.

Mar 15, 2015 – 12:48pm djedkins P:\TransWorld\9th-ElCamino\9947001\Dwg\Arch\5-Overall Site.dwg

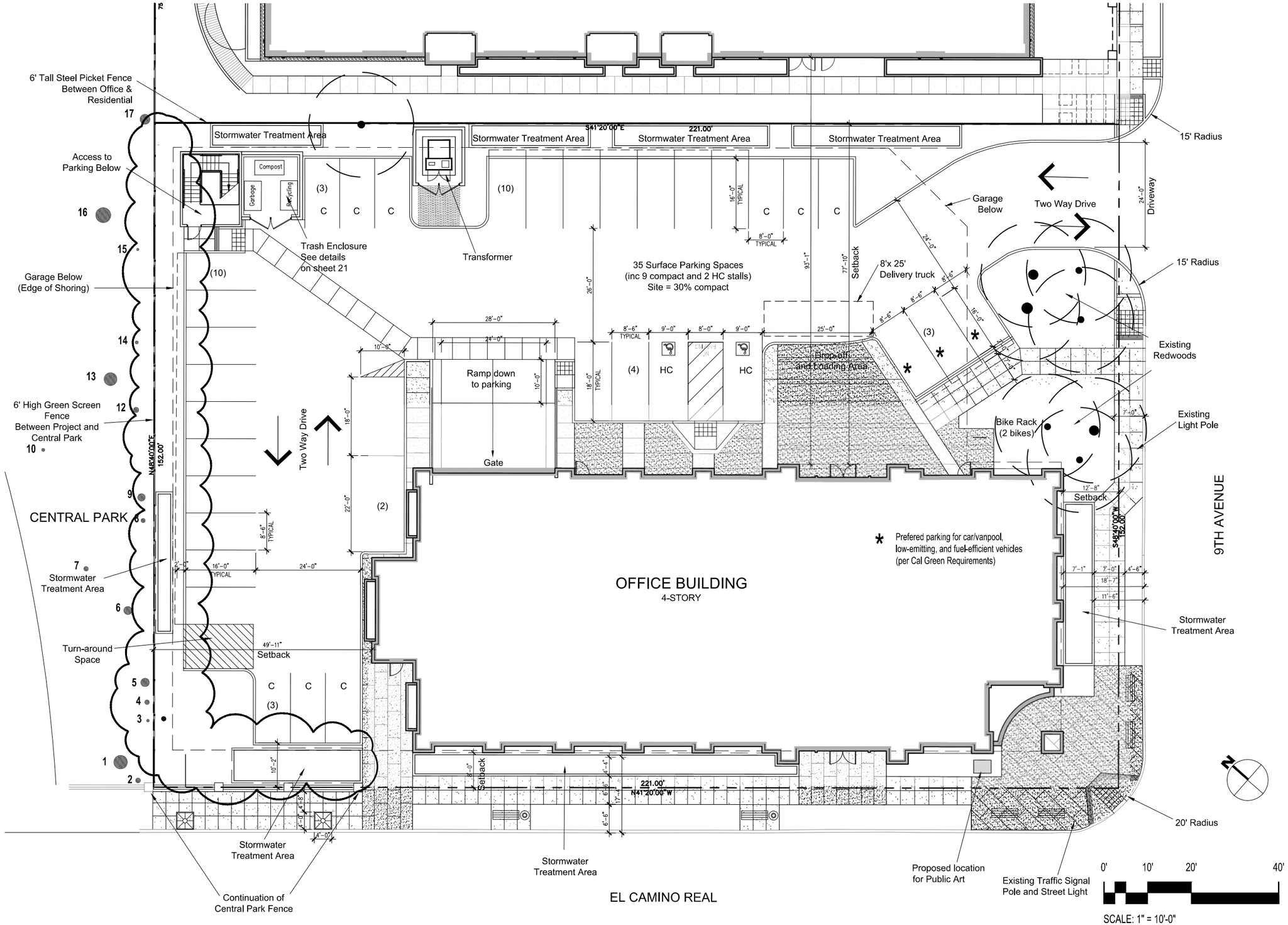

DES ARCHITECTS ENGINEERS

399 Bradford Street
Redwood City, Ca. 94063
Tel: (650) 364-6453
Fax: (650) 364-2618
www.des-ae.com

twa
TRANS WORLD ASSURANCE
885 South El Camino Real
San Mateo, CA 94402

CENTRAL PARK SOUTH

885 South El Camino Real
San Mateo, CA 94402

ISSUE:	DATE:	DESCRIPTION:
	11/10/2014	Revised planning application
	01/29/2015	Revised planning application
1	03/16/2015	Revised planning application
	05/08/2015	Revised planning application

DRAWN BY:

REVIEWED BY:

APPROVED BY:

DES PROJECT NO.:

OFFICE SITE PLAN

© 2014

6

SHEET NO.

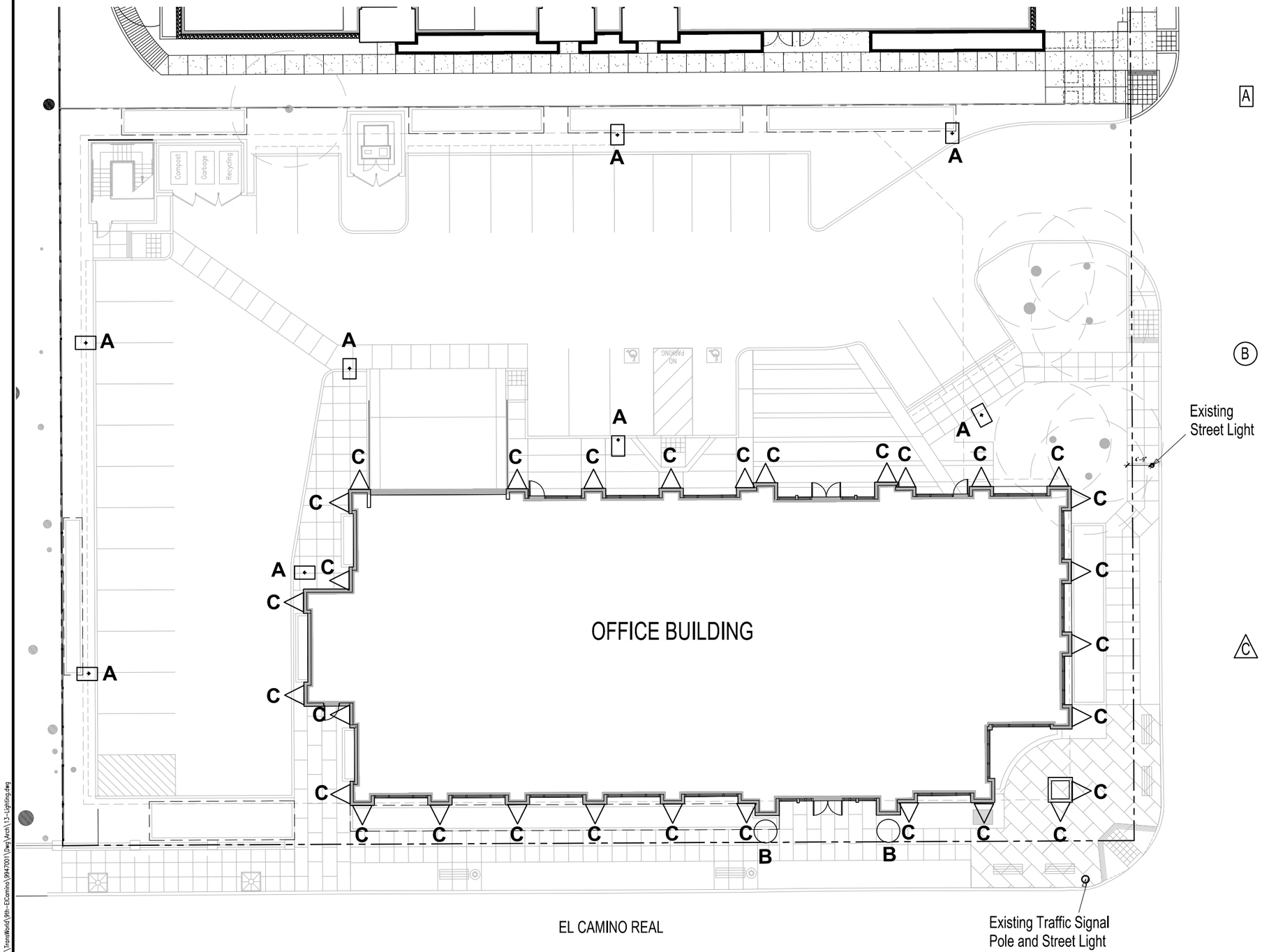

A GARDCO GULLWING G13 LED
15' POLES - BRONZE FINISH

B CUSTOM WALL SCONCE
ENTRIES ONLY
36" TALL - BRONZE FINISH

C CAMMAN SCONCE OW505
20" TALL - BRONZE FINISH

DES ARCHITECTS ENGINEERS

399 Bradford Street
Redwood City, Ca. 94063
Tel: (650) 364-6453
Fax: (650) 364-2618
www.des-ae.com

twa
TRANS WORLD ASSURANCE
885 South El Camino Real
San Mateo, CA 94402

CENTRAL PARK SOUTH

885 South El Camino Real
San Mateo, CA 94402

ISSUE:	DATE:	DESCRIPTION:
	11/10/2014	Revised planning application
	01/29/2015	Revised planning application
	03/16/2015	Revised planning application

DRAWN BY:

REVIEWED BY:

APPROVED BY:

DES PROJECT NO.:

LIGHTING PLAN:
OFFICE

© 2014

13

SHEET NO.

Mar 13, 2015 – 1:10pm djeakins P:\TransWorld\9th-ElCamino\994700\1Dwg\Arch\13-Lighting.dwg

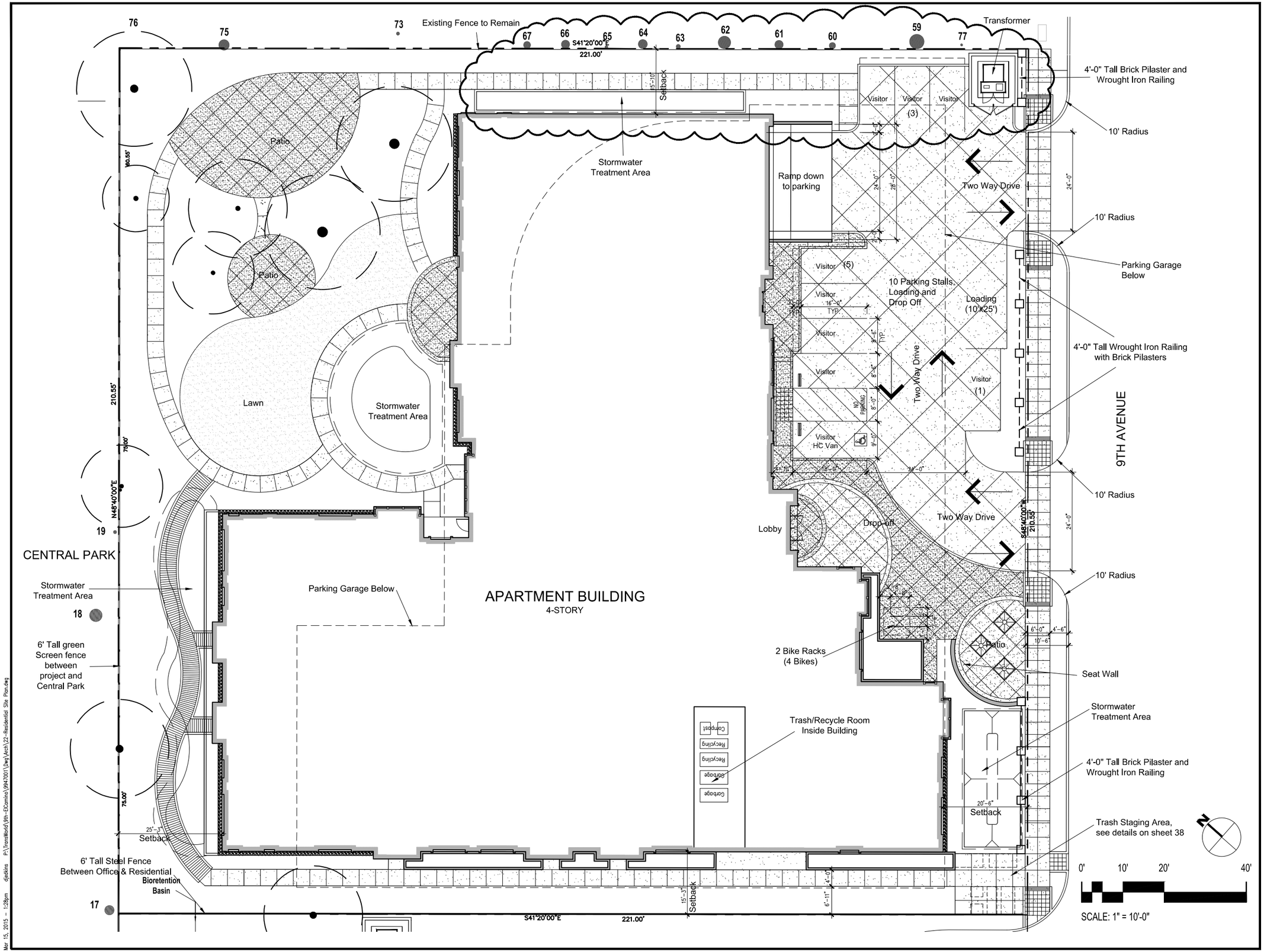

DES ARCHITECTS ENGINEERS

399 Bradford Street
Redwood City, Ca. 94063
Tel: (650) 364-6453
Fax: (650) 364-2618
www.des-ae.com

TRANS WORLD ASSURANCE
885 South El Camino Real
San Mateo, CA 94402

CENTRAL PARK SOUTH

885 South El Camino Real
San Mateo, CA 94402

ISSUE:	DATE:	DESCRIPTION:
	11/10/2014	Revised planning application
1	01/29/2015	Revised planning application
	03/16/2015	Revised planning application

DRAWN BY:

REVIEWED BY:

APPROVED BY:

DES PROJECT NO.:

RESIDENTIAL SITE PLAN

© 2014

22

SHEET NO.

Mar 15, 2015 – 1:29pm djeffkins P:\TransWorld\9th-ElCamino\9947001\Dwg\Arch\22-Residential Site Plan.dwg

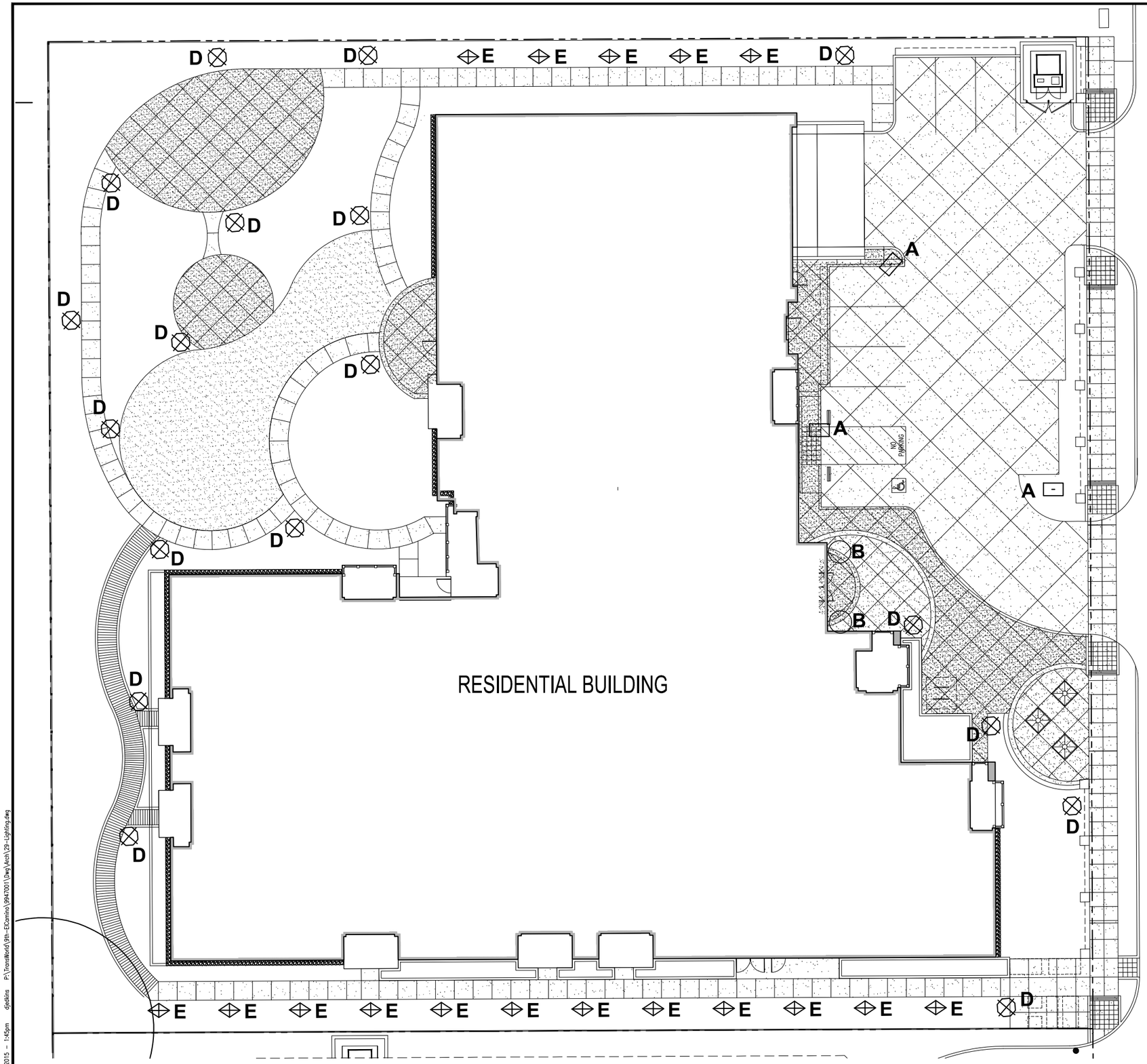

A — GARDCO GULLWING G13 LED
15' POLES - BRONZE FINISH

B — CUSTOM WALL SCONCE
ENTRIES ONLY
36" TALL - BRONZE FINISH

D — SELUX SATURN POLE
10' TALL - BRONZE FINISH

E — SELUX SATURN BOLLARD
4' TALL - BRONZE FINISH

0' 10' 20' 40'

SCALE: 1" = 10'-0"

DES
ARCHITECTS
ENGINEERS

399 Bradford Street
Redwood City, Ca. 94063
Tel: (650) 364-6453
Fax: (650) 364-2618
www.des-ae.com

twa
TRANS WORLD ASSURANCE

885 South El Camino Real
San Mateo, CA 94402

CENTRAL PARK SOUTH

885 South El Camino Real
San Mateo, CA 94402

ISSUE:	DATE:	DESCRIPTION:
	11/10/2014	Revised planning application
	01/29/2015	Revised planning application

DRAWN BY:

REVIEWED BY:

APPROVED BY:

DES PROJECT NO.:

LIGHTING PLAN: RESIDENTIAL

© 2014

29

SHEET NO.

Mar 15, 2015 – 1:45pm djackins P:\TransWorld\9th-ElCamino\19947001\Dwg\Arch\29-Lighting.dwg