1 ELEVATION ALONG EL CAMINO REAL
1/8"=1'-0"

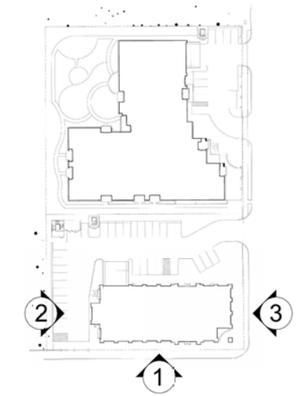

MATERIALS/ COLORS:

1. CEMENT PLASTER COLOR A:
   SHERWIN WILLIAMS 6119 ,ANTIQUE WHITE
2. CEMENT PLASTER COLOR B:
   SHERWIN WILLIAMS 7005, PURE WHITE
3. CLEAR GLASS: PPG SOLARBAN 70XL(2), STARPHIRE/ CLEAR
4. MULLIONS:
   PPG UC55026 DURANAR BRIGHT WHITE
5. BRICK: MCNEAR RED DIE-SKIN

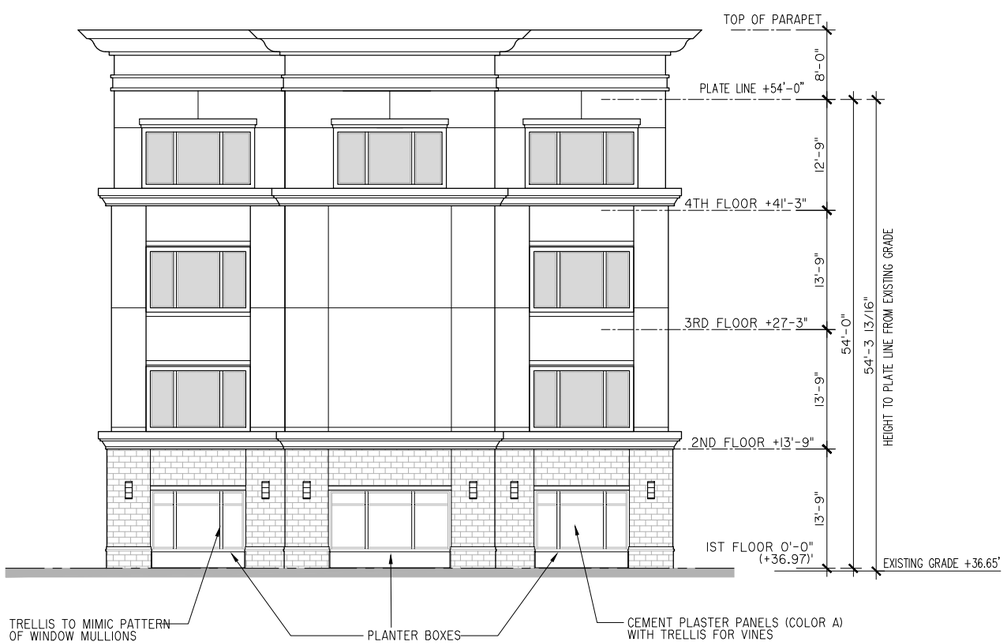

2 ELEVATION ALONG CENTRAL PARK
1/8"=1'-0"

3 ELEVATION ALONG 9TH AVE.
1/8"=1'-0"

0' 8' 16' 32'
SCALE: 1/8"=1'=0"

DES ARCHITECTS ENGINEERS
399 Bradford Street
Redwood City, Ca. 94063
Tel: (650) 364-6453
Fax: (650) 364-2618
www.des-ae.com

twa
TRANS WORLD ASSESSANCE
885 South El Camino Real
San Mateo, CA 94402

CENTRAL PARK SOUTH

885 South El Camino Real
San Mateo, CA 94402

ISSUE:	DATE:	DESCRIPTION:
	11/10/2014	Revised planning application

DRAWN BY:
REVIEWED BY:
APPROVED BY:
DES PROJECT NO.:

OFFICE ELEVATIONS

© 2014

18
SHEET NO.

Nov 07, 2014 - 11:17am LDai P:\TransWorld\9th-ElCamino\99470011\Dwg\Arch\18_19-Office Elev.dwg

1 EAST ELEVATION
1/8"=1'-0"

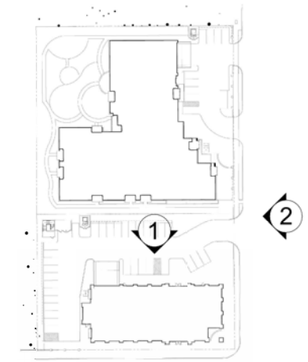

2 STREET ELEVATION ALONG 9TH AVE.
1"=20'-0"

0' 8' 16' 32'
SCALE: 1/8"=1'=0"

DES
ARCHITECTS
ENGINEERS

399 Bradford Street
Redwood City, Ca. 94063
Tel: (650) 364-6453
Fax: (650) 364-2618
www.des-ae.com

twa
TRANS WORLD
ASSEMBLAGE

885 South El Camino Real
San Mateo, CA 94402

CENTRAL PARK SOUTH

885 South El Camino Real
San Mateo, CA 94402

ISSUE:	DATE:	DESCRIPTION:
	11/10/2014	Revised planning application

DRAWN BY:
REVIEWED BY:
APPROVED BY:
DES PROJECT NO.:

OFFICE ELEVATION AND STREET ELEVATION ALONG 9TH AVE.

© 2014

19
SHEET NO.

Nov 07, 2014 - 11:16am LDoi P:\TransWorld\9th-ElCamino\99470011\Dwg\Arch\18_19-Office Elev.dwg

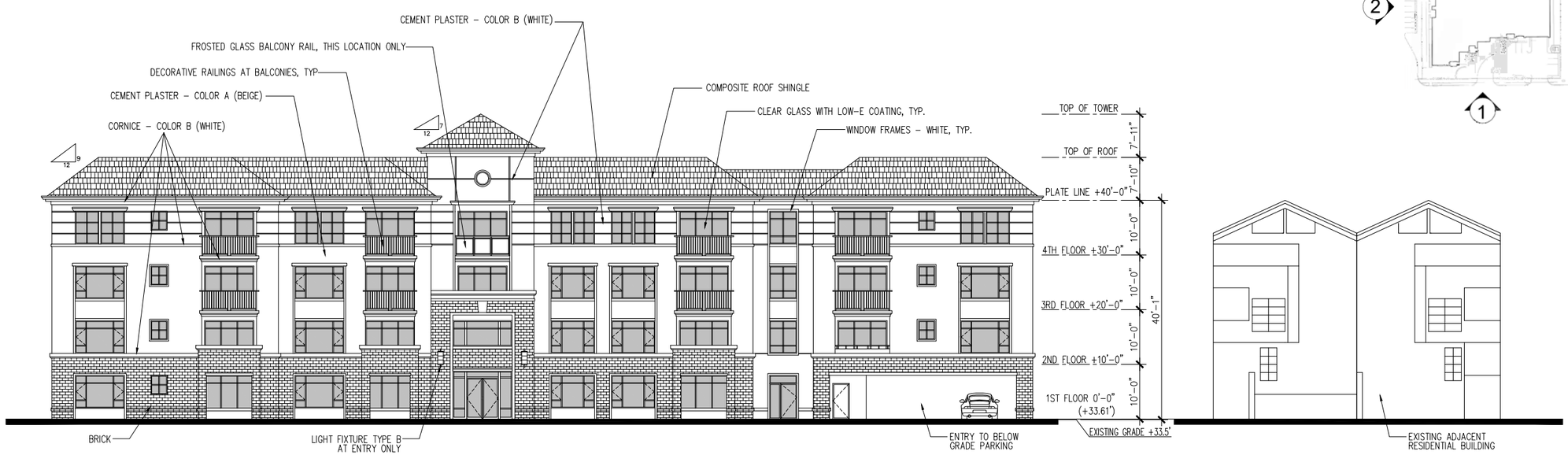

1 ELEVATION ALONG 9TH AVE.
1"=10'-0"

2 ELEVATION FACING OFFICE BUILDING (WEST)
1"=10'-0"

MATERIALS/ COLORS:

1. CEMENT PLASTER COLOR A:
   SHERWIN WILLIAMS 6119, ANTIQUE WHITE
2. CEMENT PLASTER COLOR B:
   SHERWIN WILLIAMS 7005, PURE WHITE
3. CLEAR GLASS: PPG SOLARBAN 70XL(2), STARPHIRE/ CLEAR
4. METAL (MULLIONS AND TRELLIS AT 4TH FLOOR):
   PPG UC55026 DURANAR BRIGHT WHITE
5. ROOF SHINGLE: OWENS CORNING, WOODMOOR SHINGLES- SYCAMORE

0' 10' 20' 40'

SCALE: 1"=10'-0"

DES ARCHITECTS ENGINEERS
399 Bradford Street
Redwood City, Ca. 94063
Tel: (650) 364-6453
Fax: (650) 364-2618
www.des-ae.com

TWA TRANS WORLD ASSURANCE
885 South El Camino Real
San Mateo, CA 94402

CENTRAL PARK SOUTH

885 South El Camino Real
San Mateo, CA 94402

ISSUE:	DATE:	DESCRIPTION:
	11/10/2014	Revised planning application
	01/29/2015	Revised planning application

DRAWN BY:
REVIEWED BY:
APPROVED BY:
DES PROJECT NO.:

RESIDENTIAL ELEVATIONS

© 2014

35
SHEET NO.

Mar 05, 2015 – 11:06am GKeshigar P:\TransWorld\9th-ElCamino\9947001\Dwg\Arch\35_36-Residential Elev.dwg

1 EAST ELEVATION
1"=10'-0"

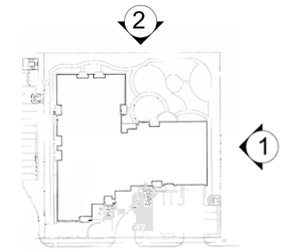

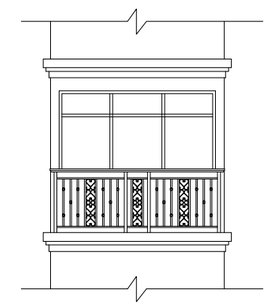

3 BALCONY RAIL DETAIL
1/4"=1'-0"

2 ELEVATION FACING CENTRAL PARK
1"=10'-0"

0' 10' 20' 40'

SCALE: 1"=10'-0"

DES
ARCHITECTS
ENGINEERS

399 Bradford Street
Redwood City, Ca. 94063
Tel: (650) 364-6453
Fax: (650) 364-3618
www.des-ae.com

TWA
TRANS WORLD ASSURANCE

885 South El Camino Real
San Mateo, CA 94402

CENTRAL PARK SOUTH

885 South El Camino Real
San Mateo, CA 94402

ISSUE:	DATE:	DESCRIPTION:
	11/10/2014	Revised planning application
	01/29/2015	Revised planning application

DRAWN BY:

REVIEWED BY:

APPROVED BY:

DES PROJECT NO.:

RESIDENTIAL ELEVATIONS

© 2014

36

SHEET NO.

Mar 05, 2015 - 11:06am GKeshgar P:\Transworld\9th-ElCamino\9947001\Dwg\Arch\35_36-Residential Elev.dwg

Elevation Along El Camino Real

SCALE: 1" = 16' (11x17)

Elevation Along 9th Ave.

TRANS WORLD ASSURANCE

Central Park South San Mateo, CA

Trans World Assurance

Office-Elevations

03.16.2015

9447.001

E4

DES ARCHITECTS ENGINEERS

Elevation Facing Apartment

SCALE: 1" = 16' (11x17)

Elevation Facing Central Park

TRANS WORLD ASSURANCE

Central Park South San Mateo, CA

Trans World Assurance

Office-Elevations

03.16.2015

9447.001

E5

DES ARCHITECTS ENGINEERS

Elevation Along 9th Ave.

Elevation Facing Central Park

SCALE: 1" = 16' (11x17)

Northeast Elevation

Elevation Facing Office Building

SCALE: 1" = 16' (11x17)

TRANS WORLD ASSURANCE

Central Park South San Mateo, CA

Trans World Assurance

Residential-Elevations

03.16.2015

9447.001

E11

DES ARCHITECTS ENGINEERS