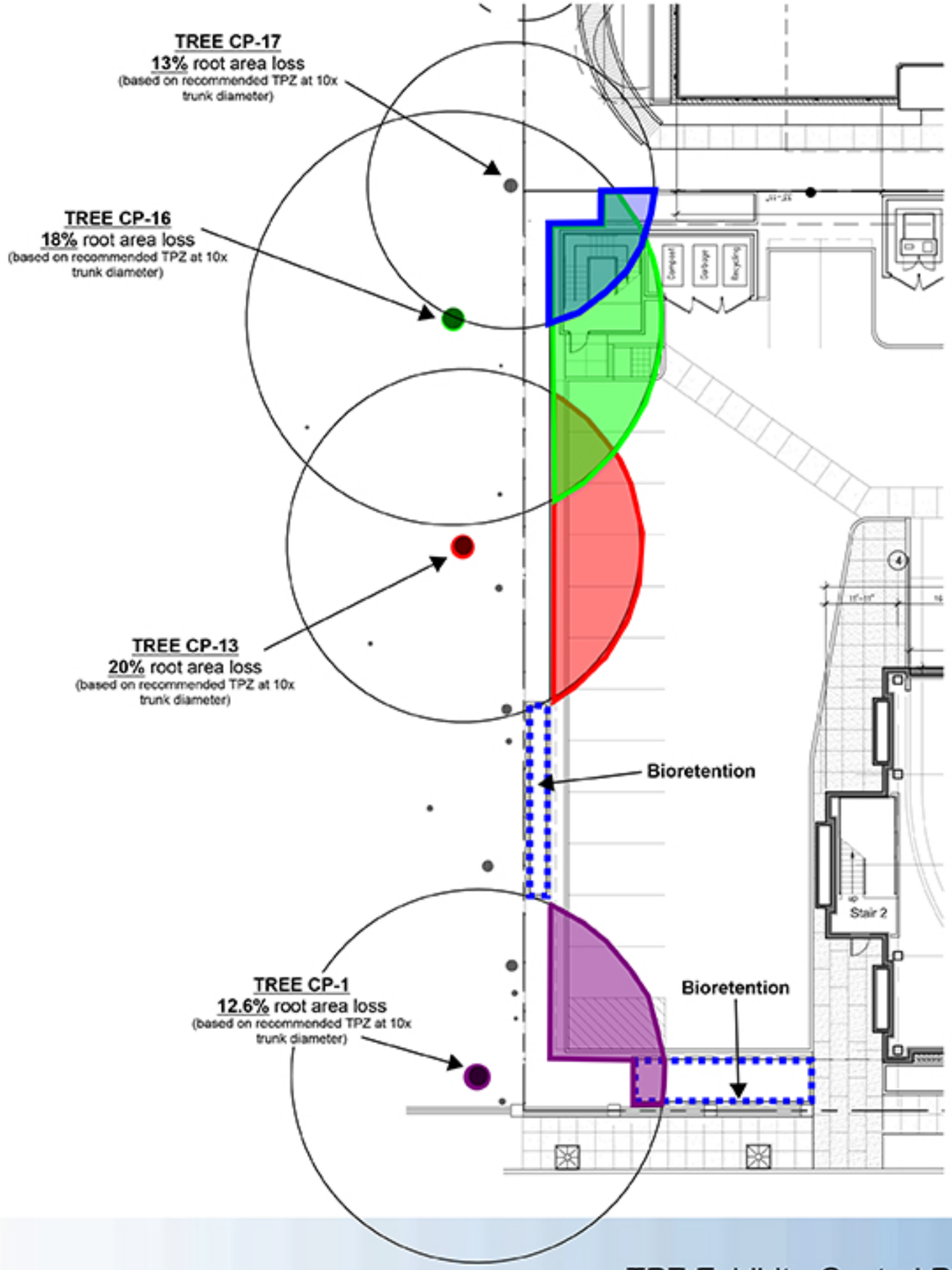

Central Park South San Mateo, CA
Trans World Assurance

TPZ Exhibit - Central Park Trees Adjacent to Office Development
3.4.2015
9447.001

E21

DES ARCHITECTS ENGINEERS

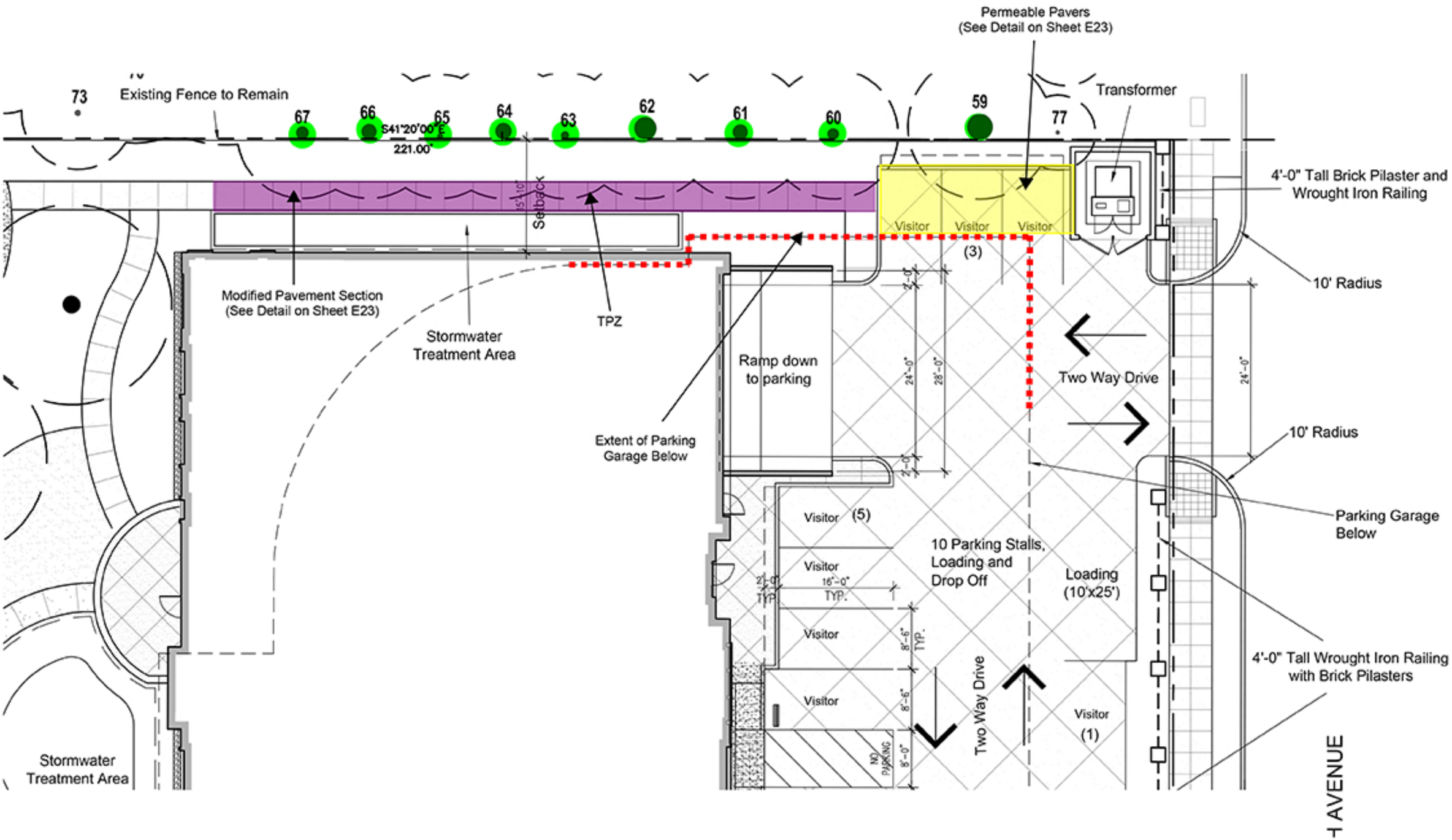
Permeable Pavers
(See Detail on Sheet E23)
Existing Fence to Remain
73
67
66
65
64
63
62
61
60
59
77
S41°20'00"E
221.00'
Transformer
4'-0" Tall Brick Pilaster and
Wrought Iron Railing
Setback
Visitor
Visitor
Visitor
(3)
10' Radius
Modified Pavement Section
(See Detail on Sheet E23)
Stormwater
Treatment Area
TPZ
Ramp down
to parking
Two Way Drive
Extent of Parking
Garage Below
10' Radius
Parking Garage
Below
Visitor
(5)
10 Parking Stalls,
Loading and
Drop Off
Loading
(10'x25')
Visitor
16'-0"
TYP.
Visitor
Visitor
Two Way Drive
Visitor
(1)
NO PARKING
4'-0" Tall Wrought Iron Railing
with Brick Pilasters
Stormwater
Treatment Area
AVENUE