W. J. BRITTON & CO., INC.
1811 EL CAMINO REAL
BURLINGAME, CA 94010

2 THIRD AVENUE BUILDING

THIRD AVENUE & EL CAMINO REAL
SAN MATEO, CALIFORNIA

STANTON ARCHITECTURE

555 DE HARO, SUITE 300
SAN FRANCISCO, CALIFORNIA
94107-2351

0' 2' 4' 8' 16' 1/8"=1'-0" AT 18"x24"

PRE-APPLICATION SUBMITTAL
14 APRIL, 2008

COPYRIGHT © 2008 STANTON ARCHITECTURE – ALL RIGHTS RESERVED

NORTHWEST ELEVATION - THIRD AVENUE

A6

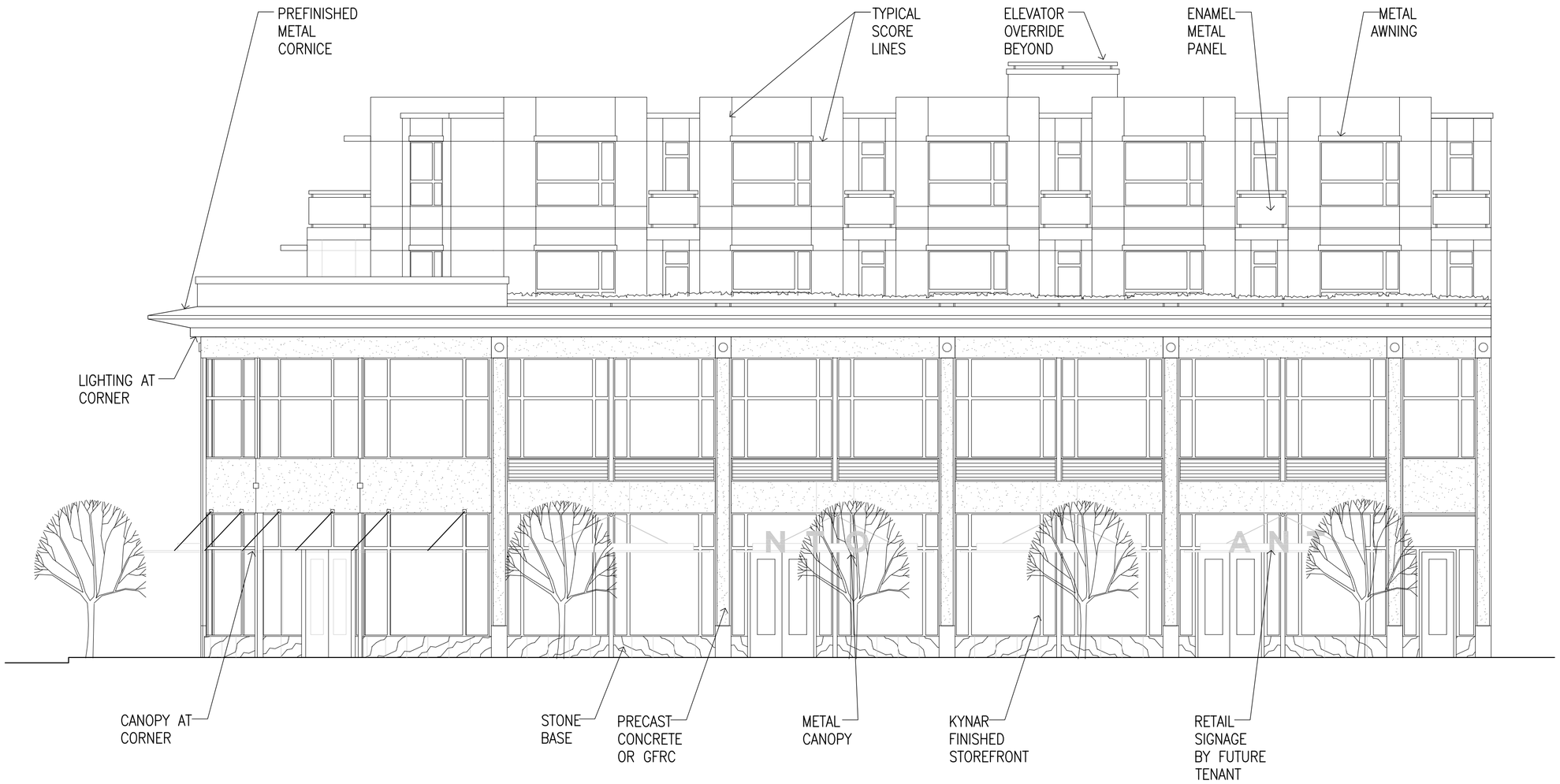

W. J. BRITTON & CO., INC.
1811 EL CAMINO REAL
BURLINGAME, CA 94010

2 THIRD AVENUE BUILDING

THIRD AVENUE & EL CAMINO REAL
SAN MATEO, CALIFORNIA

STANTON ARCHITECTURE

555 DE HARO, SUITE 300
SAN FRANCISCO, CALIFORNIA
94107-2351

0' 2' 4' 8' 16' 1/8"=1'-0" AT 18"x24"

PRE-APPLICATION SUBMITTAL
14 APRIL, 2008

COPYRIGHT © 2008 STANTON ARCHITECTURE – ALL RIGHTS RESERVED

SOUTHWEST ELEVATION - EL CAMINO REAL

A7

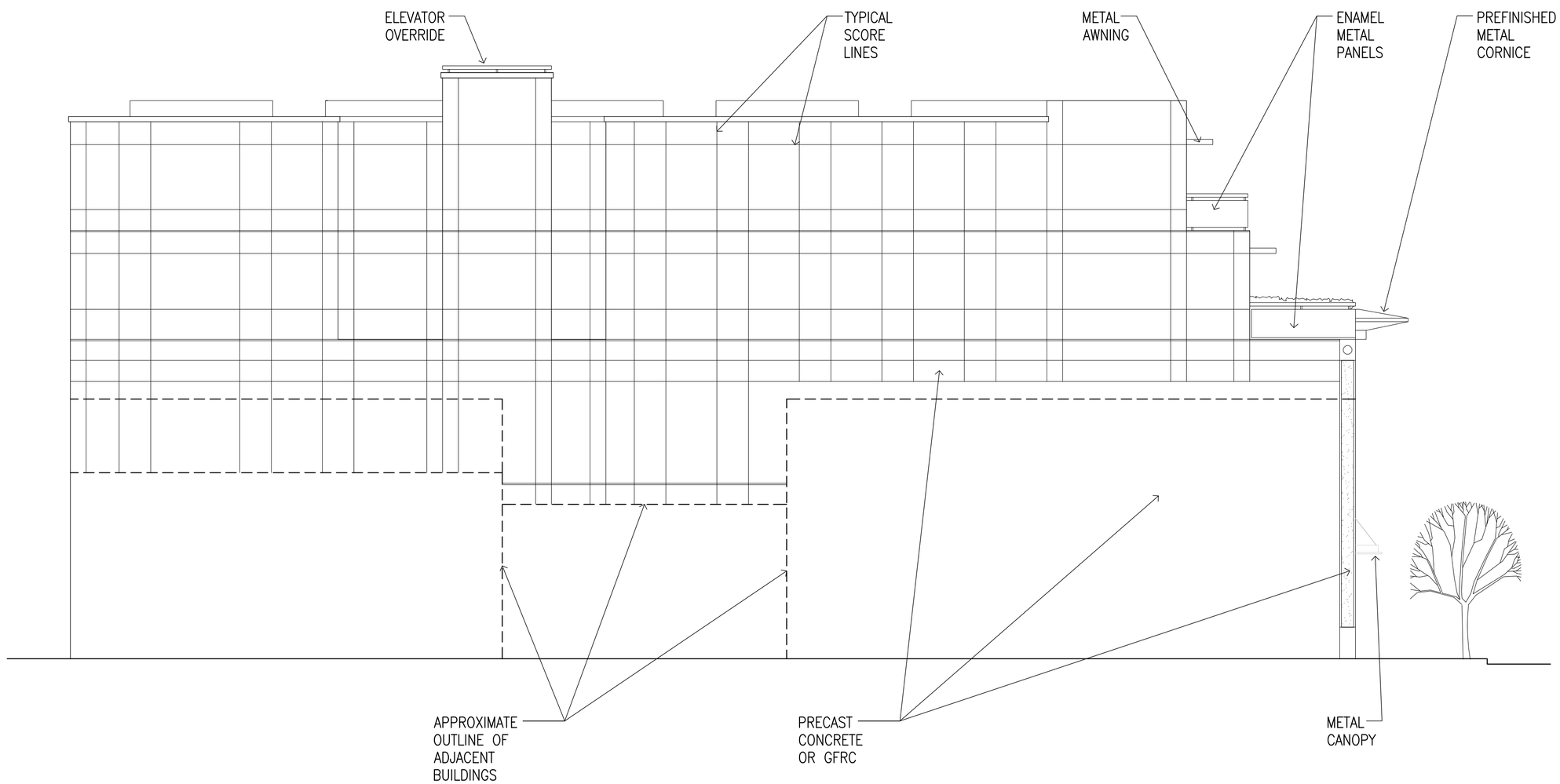

W. J. BRITTON & CO., INC.
1811 EL CAMINO REAL
BURLINGAME, CA 94010

2 THIRD AVENUE BUILDING

THIRD AVENUE & EL CAMINO REAL
SAN MATEO, CALIFORNIA

STANTON ARCHITECTURE

555 DE HARO, SUITE 300
SAN FRANCISCO, CALIFORNIA
94107-2351

0' 2' 4' 8' 16' 1/8"=1'-0" AT 18"x24"

PRE-APPLICATION SUBMITTAL
14 APRIL, 2008

COPYRIGHT © 2008 STANTON ARCHITECTURE – ALL RIGHTS RESERVED

NORTHEAST ELEVATION

A8

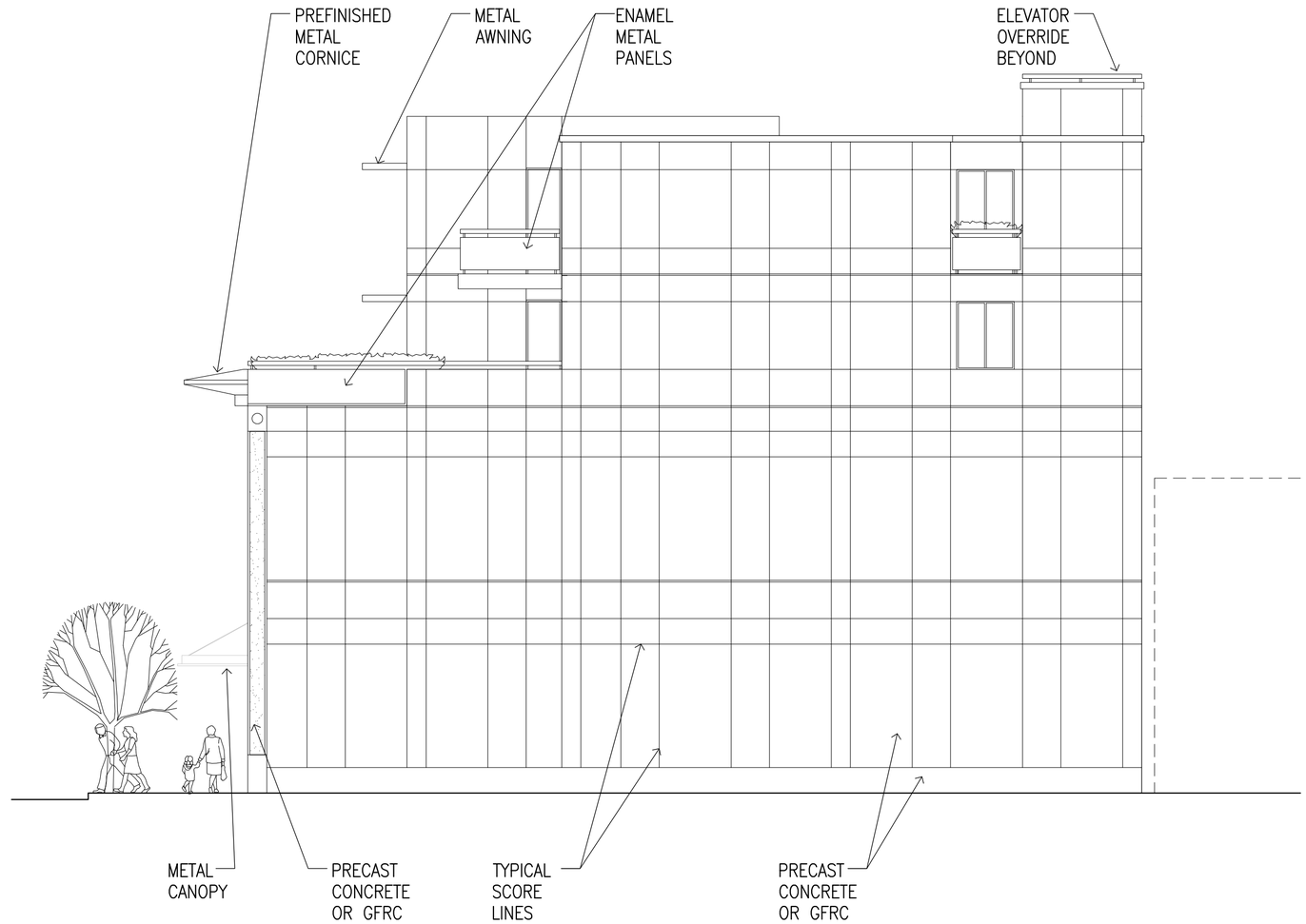

W. J. BRITTON & CO., INC.
1811 EL CAMINO REAL
BURLINGAME, CA 94010

2 THIRD AVENUE BUILDING

THIRD AVENUE & EL CAMINO REAL
SAN MATEO, CALIFORNIA

STANTON ARCHITECTURE

555 DE HARO, SUITE 300
SAN FRANCISCO, CALIFORNIA
94107-2351

0' 2' 4' 8' 16' 1/8"=1'-0" AT 18"x24"

PRE-APPLICATION SUBMITTAL
14 APRIL, 2008

COPYRIGHT © 2008 STANTON ARCHITECTURE – ALL RIGHTS RESERVED

SOUTHEAST ELEVATION

A9