LOCATION MAP
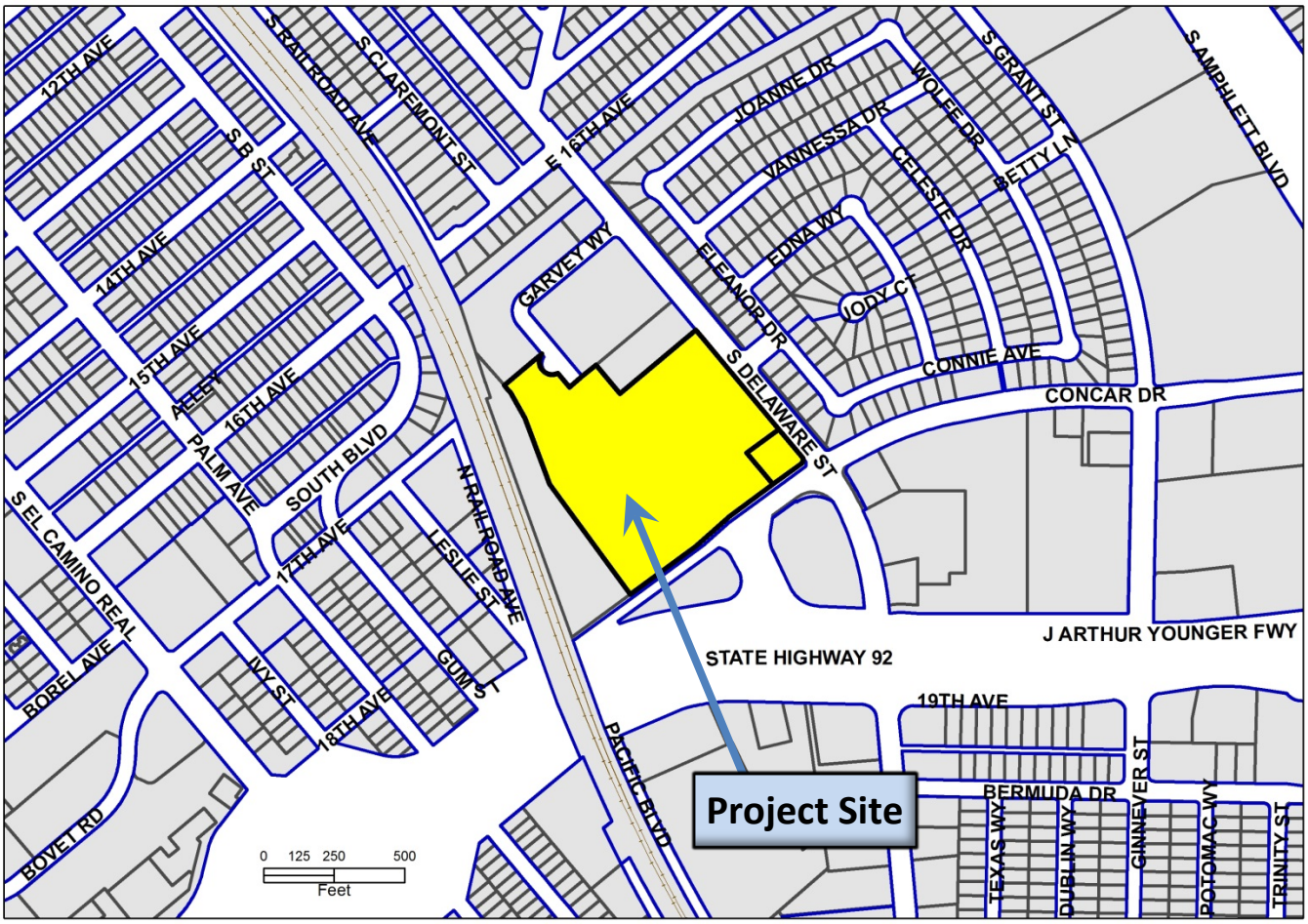
PA 14-020
STATION PARK GREEN
Address: 1700 & 1790 S. DELAWARE ST
Parcel Number: 035-200-060 & 035-200-180
Assigned Planner: Lorraine Weiss