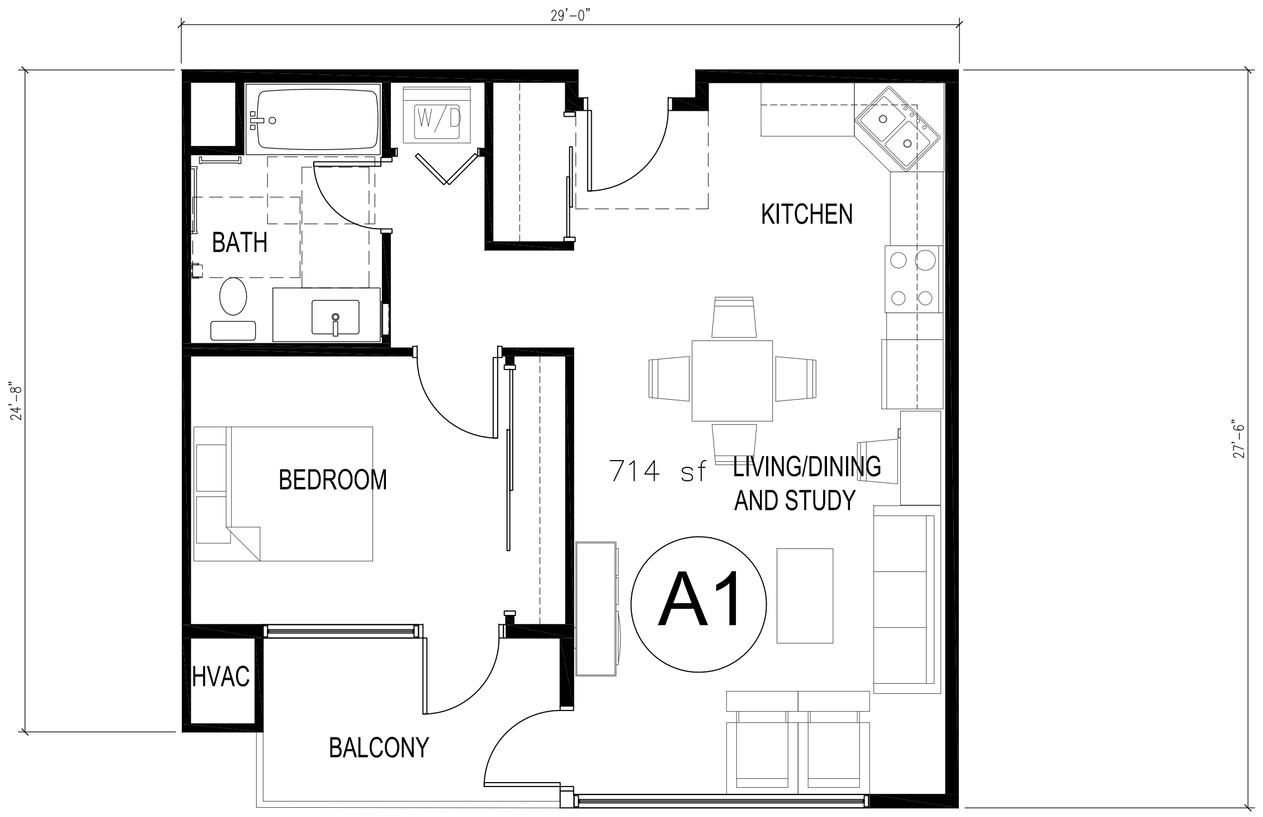

1 BEDROOM UNIT

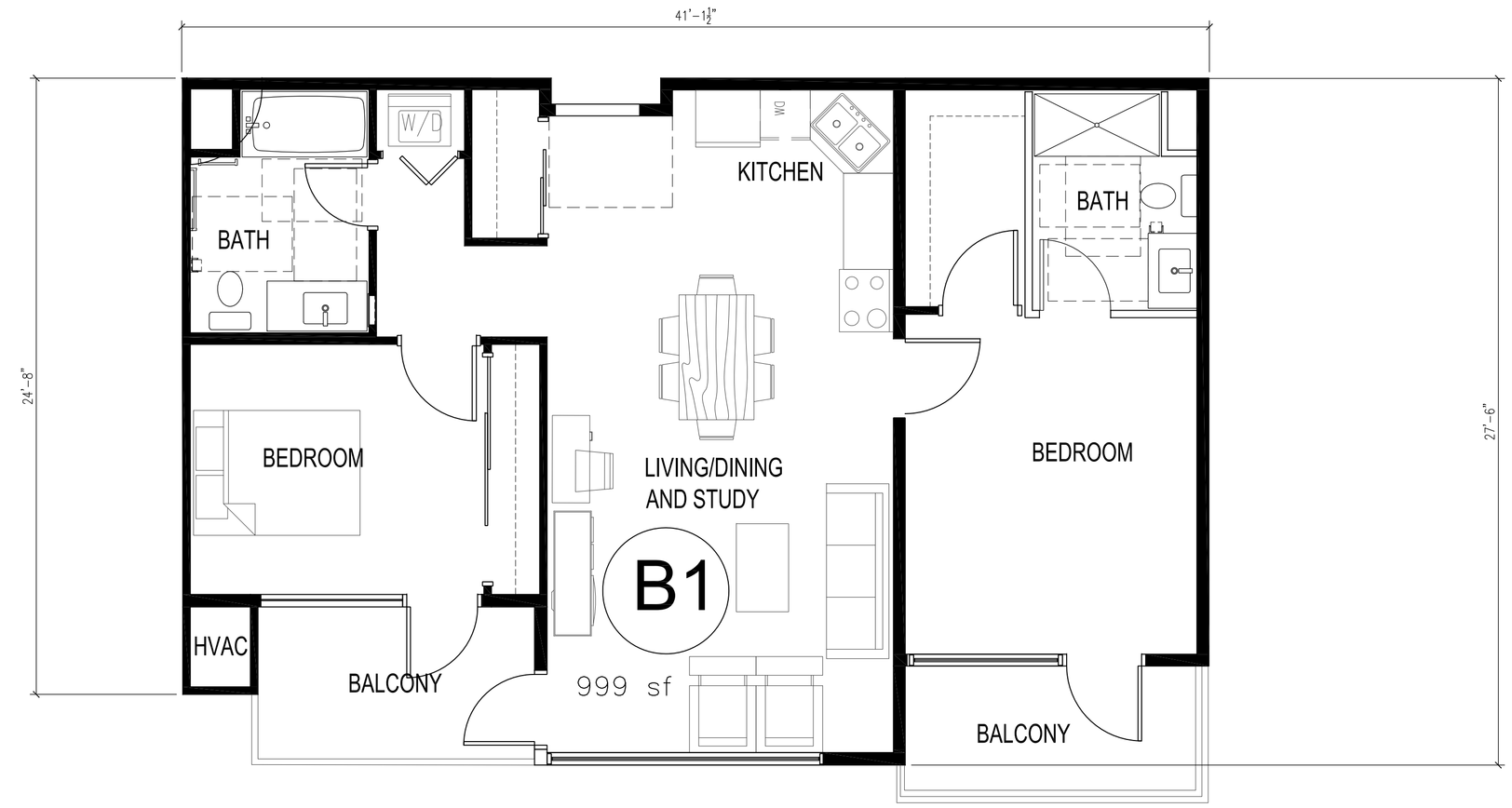

2 BEDROOM UNIT

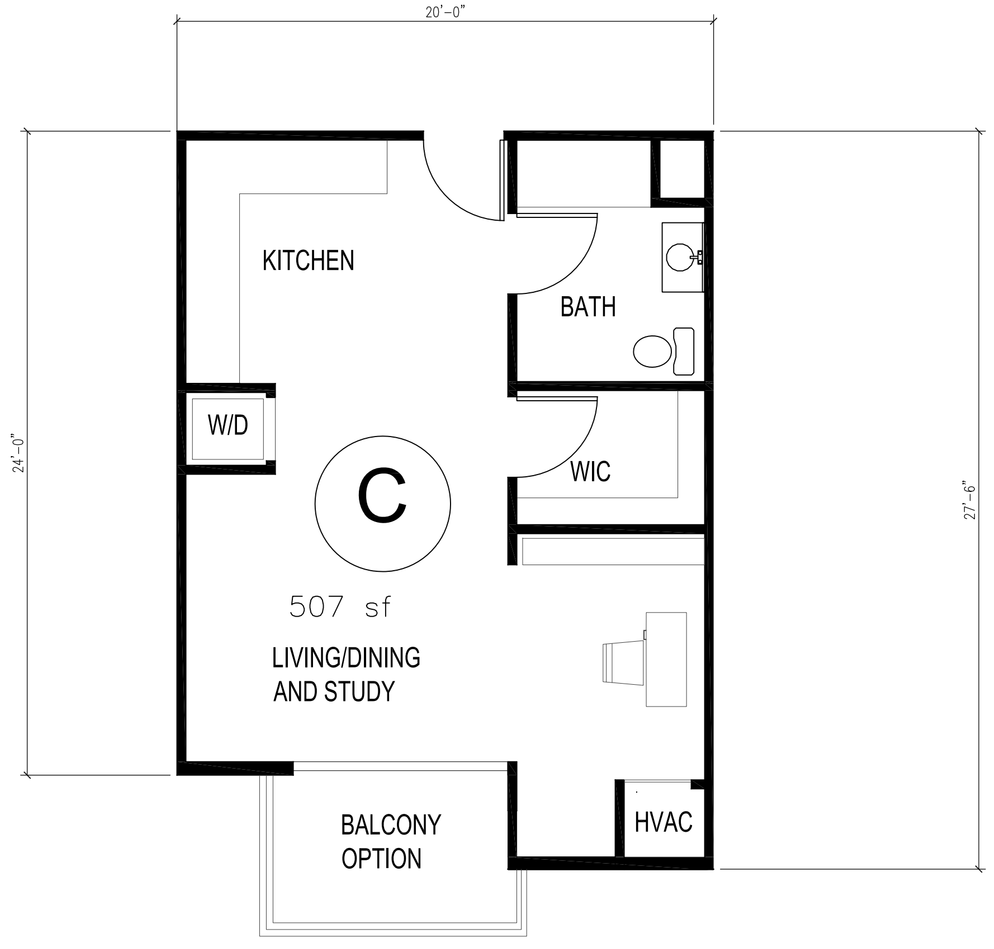

STUDIO UNIT

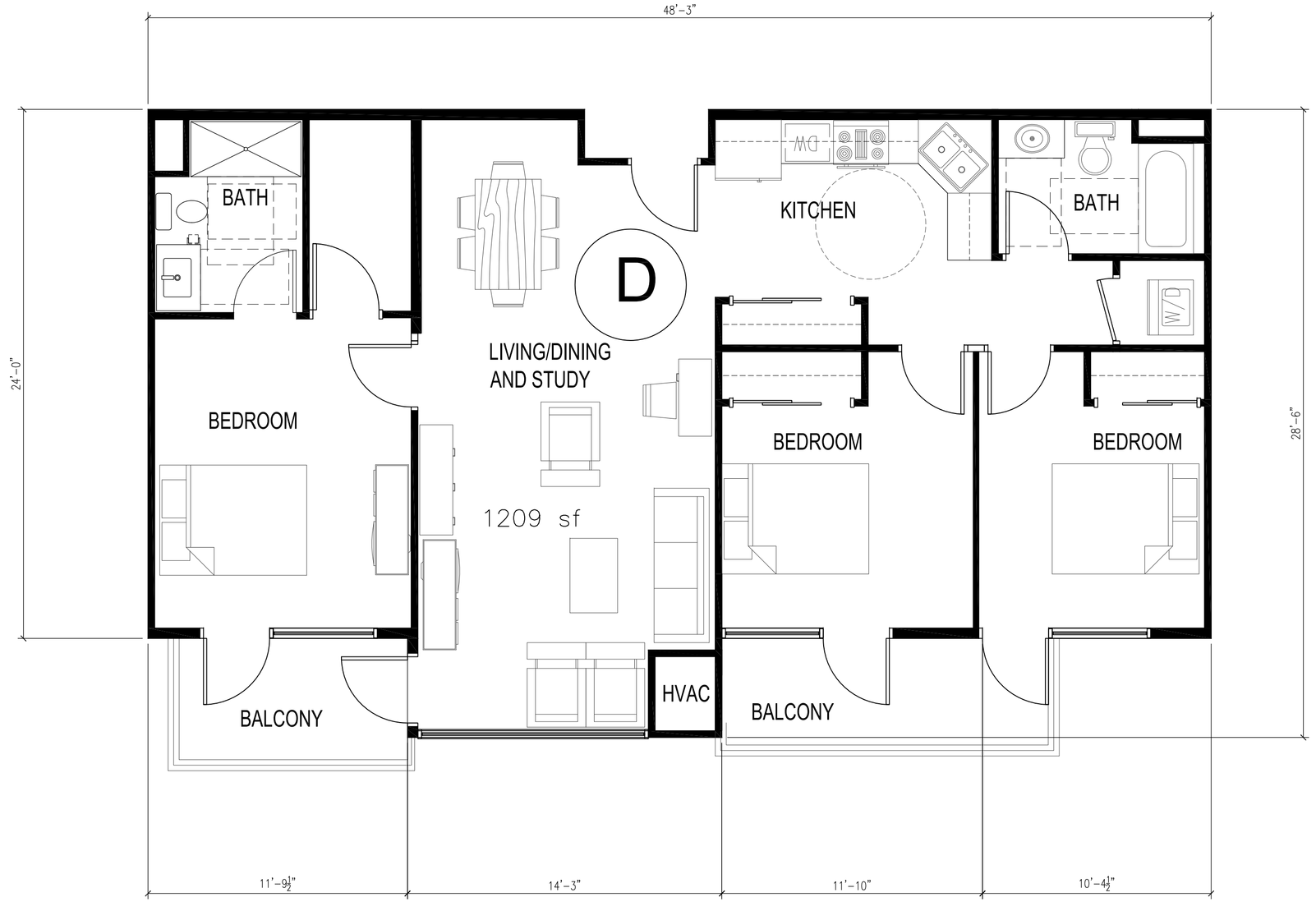

3 BEDROOM UNIT

0 4 8 12FT

BARRY SWENSON BUILDER
A DIVISION OF GREEN VALLEY CORP.
777 North First Street
Fifth Floor
San Jose, Ca 95112
tel: (408) 287-0246
fax: (408) 287-2356

Consultant:

Revisions:

COPYRIGHT © 2005
BARRY SWENSON BUILDER

HILLSDALE INN REDEVELOPMENT

477 EAST HILLSDALE BLVD
SAN MATEO, CALIFORNIA

PROPOSED UNIT LAYOUTS

Date:
November 13, 2013
Scale:

Drawn by:
AP
Job #:
9169

Sheet
A4.0